

Riverside Studios Traffic Management Plan for Crisp Road Vehicle Bay

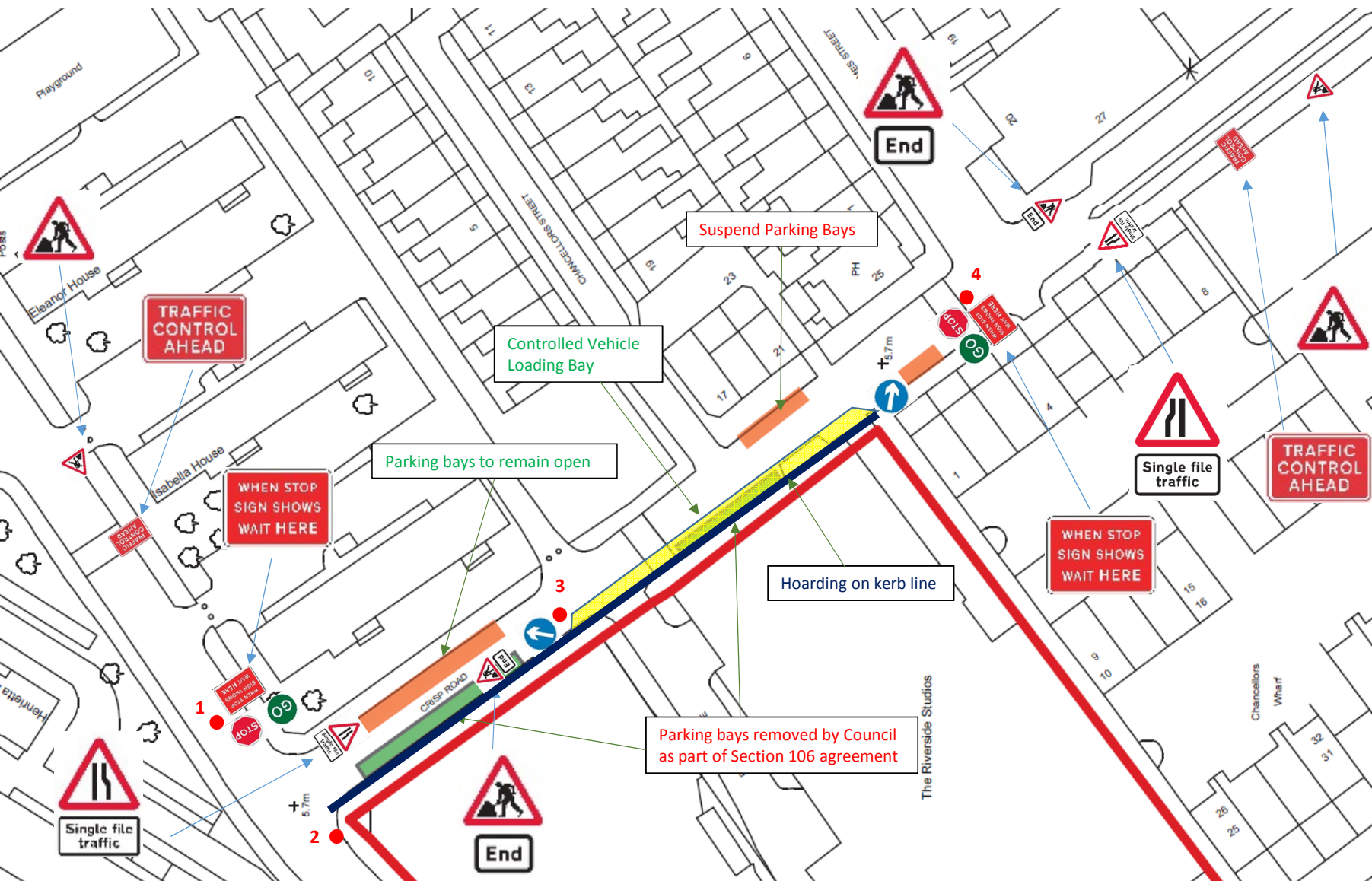

- 1) Vehicle bay will be operational from late March 2016 through to September 2017
- 2) Vehicle bay and associated signage only to be deployed when deliveries are taking place
- 3) Vehicle bay barriers will be pushed against the hoarding during site hours, when deliveries are not taking place, and cleared from the road completely outside site working hours to minimise disruption
- 4) Traffic Marshals to be in radio communication at all times

Traffic Marshal ●